

FLOOR PLAN: JUDY CLASSIC

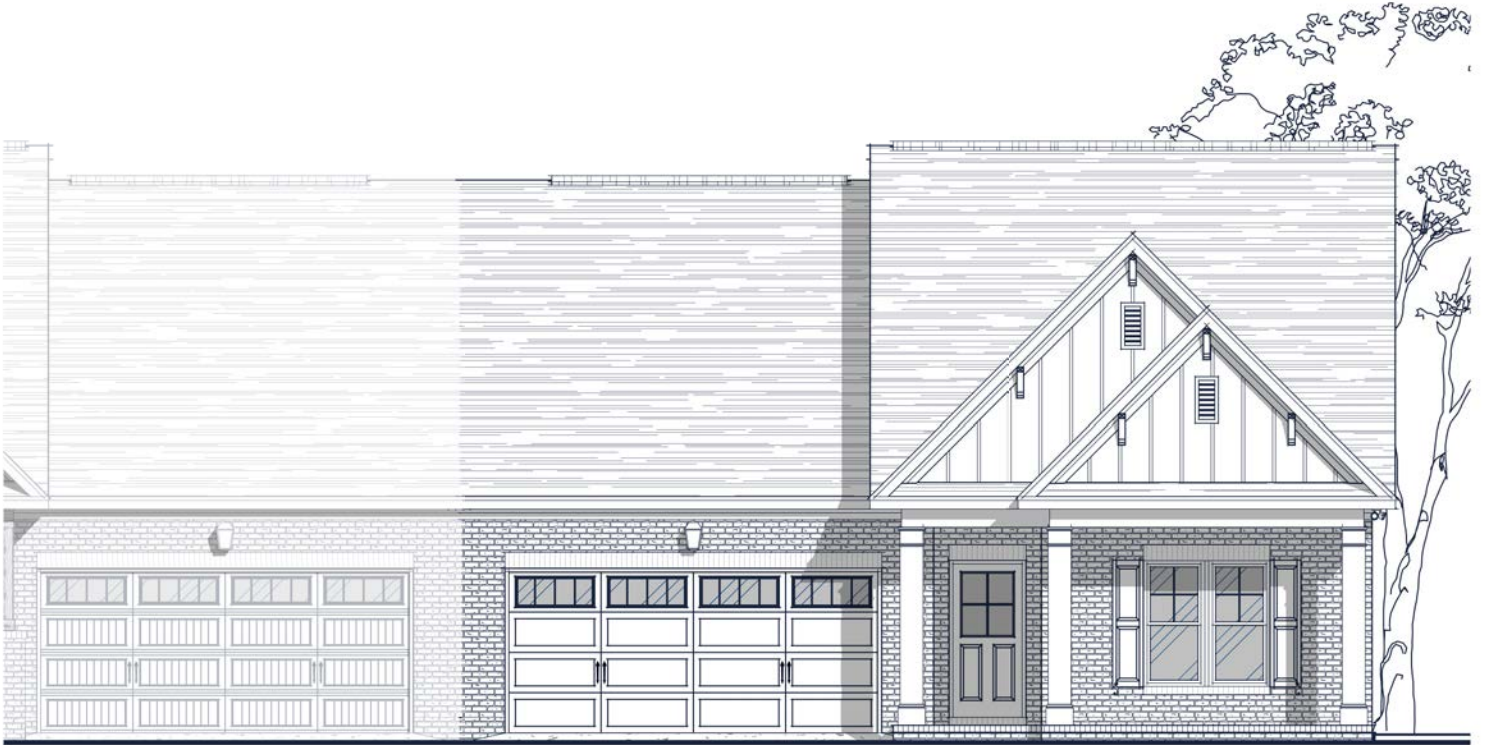

Specs:

Bedrooms: 3 -4
 Bathrooms: 2 -3
 Square Footage: 1,641 Sq.Ft.
 Width: 40' - 0"
 Depth: 61' - 10"

Options Shown:

- | | |
|--|-----------------|
| 1 Screened in Porch | 6 Open Rails |
| 2 Bonus/Bedroom-4
(Adds 406 Sq.Ft.) | 7 Chef's Island |
| 3 Bonus/Bedroom-4 w/ Bath-3
(Adds 500 Sq.Ft.) | 8 Dormer |
| 4 Built-ins | |
| 5 Drop Zone (Allowed w/ no
Bonus level above) | |

Watercolors, illustrations, and floor plans are for marketing purposes only and are subject to change at builder's discretion. Square footage is outside veneer and should be independently verified. This is not a legal document.
 4/25/2024 9:06:06 AM

FLOOR PLAN: JUDY CLASSIC

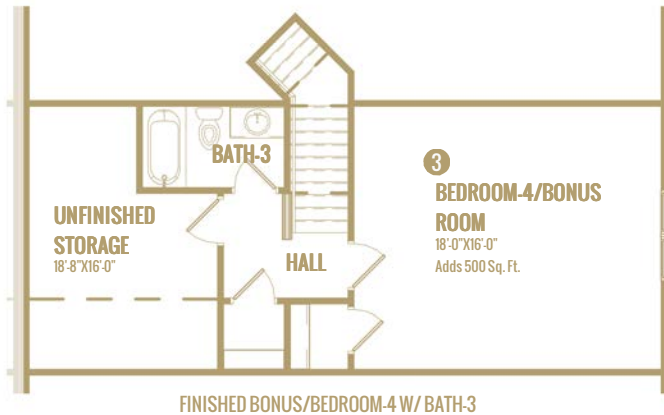
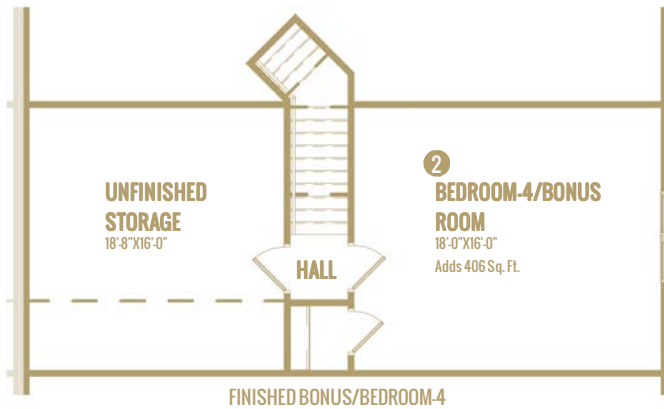
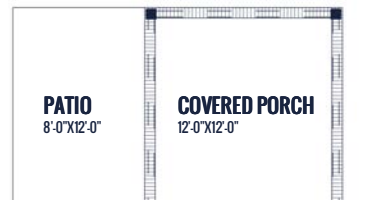
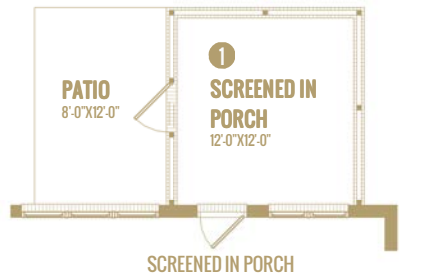

MAIN LEVEL FLOOR PLAN

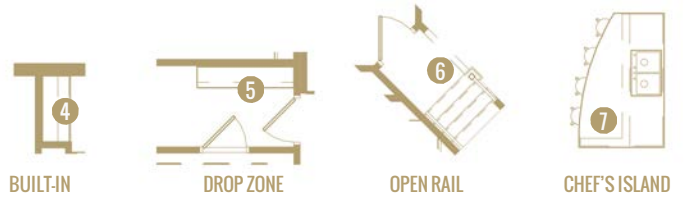

Watercolors, illustrations, and floor plans are for marketing purposes only and are subject to change at builder's discretion. Square footage is outside veneer and should be independently verified. This is not a legal document. 4/25/2024 9:06:09 AM